

Management and Staff wish to congratulate the following persons on their birth anniversaries in October, 2019

Name of Staff	Birthday
Haimanda Singh	1st
Alison Mustapha	2nd
Simone Giles	4th
Tishanna Gomes	8th
Talfaa Sampson	9th
Dr Yara Diaz	10th
Shinu Thomas	12 th
Velencia Baird-Langhorne	13th
Godfrey Sukra	15th
Claude Dennis	17th
Samiea Wahab-Cox	17th
Amanda Greene	17 th
Tamola Phillips	18th
Keviena Adams	20th
Bertil Noel	28th



vacancies

Registered Nurses– 4 positions
 Midwife –2 positions
 Medical Technologist– 1 position
 Phlebotomist—2 positions
 Pharmacy Technician -1 position
 Radiology Technicians– 3 position
 Receptionist -1 position
 Security Guard –2 position
 Kitchen– Canteen Manager- 1 position
 Ambulance Driver –2 position (Must be able to drive stick gear)

ALL APPLICANTS WILL BE EXPECTED TO WORK ALL SHIFTS



Inside this Issue

CONTINUING WITH THE EVER EVOLVING FACE OF WOODLANDS

50th Anniversary Events

Hospital Statistics

Doctors Meeting

Nurses Meeting



Breast Cancer Awareness Health Corner

Pediatric Rashes

-Announcements

CONTINUING WITH THE EV

HIMS Status: Nothing new WORLD PHARMACISTS DAY

World Pharmacists Day was observed world over and here at Woodlands. Pharmacists, a short cultural program, a sumptuous dinner was held in the event, members of staff of the Department. The feature address was presented to apply themselves in practice especially (patient care) and Pharmacovigilance. In 2009, the FIP Council, Istanbul declared World Pharmacists Day. On this day, pharmacists are recognized for their role in improving health. The theme for 2019, aims to promote "Safe and effective medicines for all" through improving medicines use. "Pharmacists use their broad knowledge from their medicines. We ensure adherence, and coordinate care to ensure will not cause harm", says FIP President. Woodlands Limited says "Thank you for the practice of Pharmacy at the hospital."



CALENDAR OF EVENTS JUNE 2019– JUNE 2020

LAUNCHING OF 50TH ANNIVERSARY CELEBRATION, UNVEILING OF DIRECTORS PLAQUE

-June 2, 2019 at 09:00 hrs., Woodlands Limited Foyer

DOCTORS' CONTINUING Medical EDUCATION

June 16, 2019 at 08:30 hrs. Marriott Hotel

MEDICAL OUTREACHES

August 11 2019 06:00 hrs. Zeelugt Primary School

November 10, 2019 06:00 hrs. Linden.

March, 2020 06:00 hrs. Berbice.

GRAND BALL

JUNE 6, 2020 19:00 hrs. Marriott Hotel

2019 at 17:00 hrs. Chairperson -Dr. Hardat Persaud
Pediatrics by Dr. Hardat Pesaud

[/NA/LPN](#)

RENESS MONTH 2019 'Give Hope. Save Lives.'

the cells of the breast grow out of control and can spread
in spread (metastasis) to distant areas of the breast.

women, however, men also have breast tissue and as a result,
cancer.

a small amount of breast tissue consisting of a few ducts
areola until puberty, but at this stage, as the girls' ovaries
begin to grow and lobules form at the end of the ducts.
low levels of female hormones and as a result, their breast
they would have ducts but only a few if any lobules.
ed with the identification of breast cancer is a lump.
the nipple or areola.

low under your right shoulder
fingers on your left hand to check your right breast
m pressure in a circle without lifting your fingers off the

above and below your collarbone and in your armpit
your right hand
le bathing or showering using soapy hands.

mal. Inspect your breasts in four steps: Hold arms at your
Press your hands on your hips and tighten your chest
r hands on your hips
detected by a lump in the breast, it is important to note that
its cancer and not all cancer cases are detected by a lump.
ast cancer as well.

Nipple Feels & Appearance

Early Clear Discharge Or Bloody Discharge

st cancer include: Swollen lymph nodes

st Ultrasound - Biopsy

Fine-needle aspiration, Core-needle biopsy, Surgical

cancer, additional analysis to assist with prognosis may be
gen (ER), progesterone (PR) and HER2. Results from these
ch cancer treatment options may be most effective for you.

ent options, and most treatment plans include a combination
on, hormone therapy, chemotherapy, and targeted therapies.
area around the tumour. Others are systemic, targeting your
agents.

getting state-of-the-art cancer treatment are the most
deaths from breast cancer. Breast cancer that's found early,
ead, is easier to treat successfully. Getting regular screening
find breast cancer early. The size of breast cancer and how
most important factors in predicting the prognosis (outlook)

GE TO LEARN ABOUT OUR BREAST CANCER SCREENING AND



COMMON RASHES S

A rash is a change of the human skin which affects its
color, appearance, or texture.

A rash may be localized in one part of the body, or affect
all the skin. Rashes may cause the skin to change col-
or, itch, become warm, bumpy, chapped, dry, cracked
or blistered, swell, and may be painful. The causes, and
therefore treatments for rashes, vary widely

Mongolian Spot

Mongolian spots are a type of
birthmark caused by the pigment in
the skin.



Erythema Toxicum

Common rash in neonates.

It appears in up to half of Term
newborns, usually between day 2–5
after birth; it does not occur outside
the neonatal period.

Characterized by blotchy red spots on
the skin with overlying white or
yellow papules or "pustules".



Cutis Marmorata

Pinkish blue mottled or marbled
appearance when subjected to cold
temperatures.

Rewarming usually restores the skin to
its normal appearance.



Salmon Patch

Salmon patches (called a "stork bite" at
the back of the neck or an "angel's
kiss" between the eyes) are simple
nests of blood vessels (probably caused
by maternal hormones) that fade on
their own after a few weeks or months.



Strawberry Hemangioma

A strawberry nevus
(hemangioma) is a red
birthmark named for its
color. This red tinge of skin
comes from a
collection of blood vessels
close to the skin's surface.

These birthmarks most commonly occur in young children
and infants.

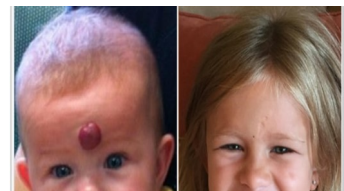

Milia

Milia are tiny white bumps that
appear across a baby's nose, chin or
cheeks. Milia are common in
newborns but can occur at any age.
They usually disappear on their own
in a few weeks or months.

